



**CITY OF BEAVERTON**  
Community Development Department  
**Planning Division**  
12725 SW Millikan Way, PO Box 4755  
Beaverton, OR. 97076  
Tel: (503) 526-2420 Fax: (503) 526-3720  
[www.BeavertonOregon.gov](http://www.BeavertonOregon.gov)

## TYPE 1 NOTICE OF CITY COUNCIL MEETING

**Date of City Council Meeting:** June 4, 2019

**Location:** City Council Chambers, First Floor, Beaverton Building, 12725 SW Millikan Way

**Time:** City Council Meetings begin at 6:30 pm

**Project:** CPA2019-0002 and ZMA2019-0003 10270 SW PARK WAY LAND USE MAP AND ZONING MAP AMENDMENTS

**Purpose:** Consider adoption of an ordinance approving the proposed amendments.

**SUMMARY:** This proposal would amend the City Comprehensive Plan Land Use Map and Zoning Map to apply City land use and zoning designations to two parcels that are currently annexing into the City of Beaverton. The properties are currently designated Washington County TO:BUS. The proposed amendment to the Zoning Map (ZMA2019-0002) would apply the city's Station Community Multiple Use (SC:MU) zone. The proposed amendment to the Land Use Map (CPA2019-0003) would apply the city's Station Community land use designation. The properties are located at 10270 SW Park Way and are identified as tax lots 02800 and 02900 on Washington County's Tax Assessors tax map 1S102CC. The subject site is shown on the map provided on the opposite side of this notice.

**Criteria and Reports:** Approval criteria for the Comprehensive Plan Map Amendment are listed in Section 1.5.2 of the Comprehensive Plan. The approval criteria for the Zoning Map Amendment are contained in Development Code Section 40.97.15.3.C. You may review a copy of the staff report and all other documents and evidence submitted in relation to these applications at the Community Development Department Public Counter, located on the 4<sup>th</sup> floor of the Beaverton Building, on or after May 28, 2019 (at least 7 days prior to the City Council agenda date). Office hours are 7:30 a.m. to 4:30 p.m., Monday through Friday, except holidays. A copy of the staff report may be purchased at a reasonable cost. The staff report will be available for viewing on or after May 28, 2019, on the City's public website at <http://apps.beavertonoregon.gov/DevelopmentProjects>.

**Please Note:** Failure to raise an issue prior to City Council adoption of the ordinance approving these applications, in person or by letter, or failure to provide statements or evidence sufficient to afford the City Council an opportunity to respond to the issue precludes appeal to a court of competent jurisdiction on that issue.

**Accessibility information:** *This information can be made available in large print or audio tape upon request. Assistive listening devices, sign language interpreters, or qualified bilingual interpreters can be made available at any public meeting or program with 72 hours advance notice. To request these services, contact (Jeff Salvon) by calling 711(503-526-3725) or email ([jsalvon@beavertonoregon.gov](mailto:jsalvon@beavertonoregon.gov)).*

**For Further Information Please Contact:**

Jeff Salvon, Associate Planner  
City of Beaverton, Planning Division  
PO Box 4755 / 12725 SW Millikan Way  
Beaverton OR. 97076-4755

Phone: 503.526.3725  
Fax: 503.526.3720  
Email: [jsalvon@beavertonoregon.gov](mailto:jsalvon@beavertonoregon.gov)

**Date of Notice:** April 30, 2019

# VICINITY MAP

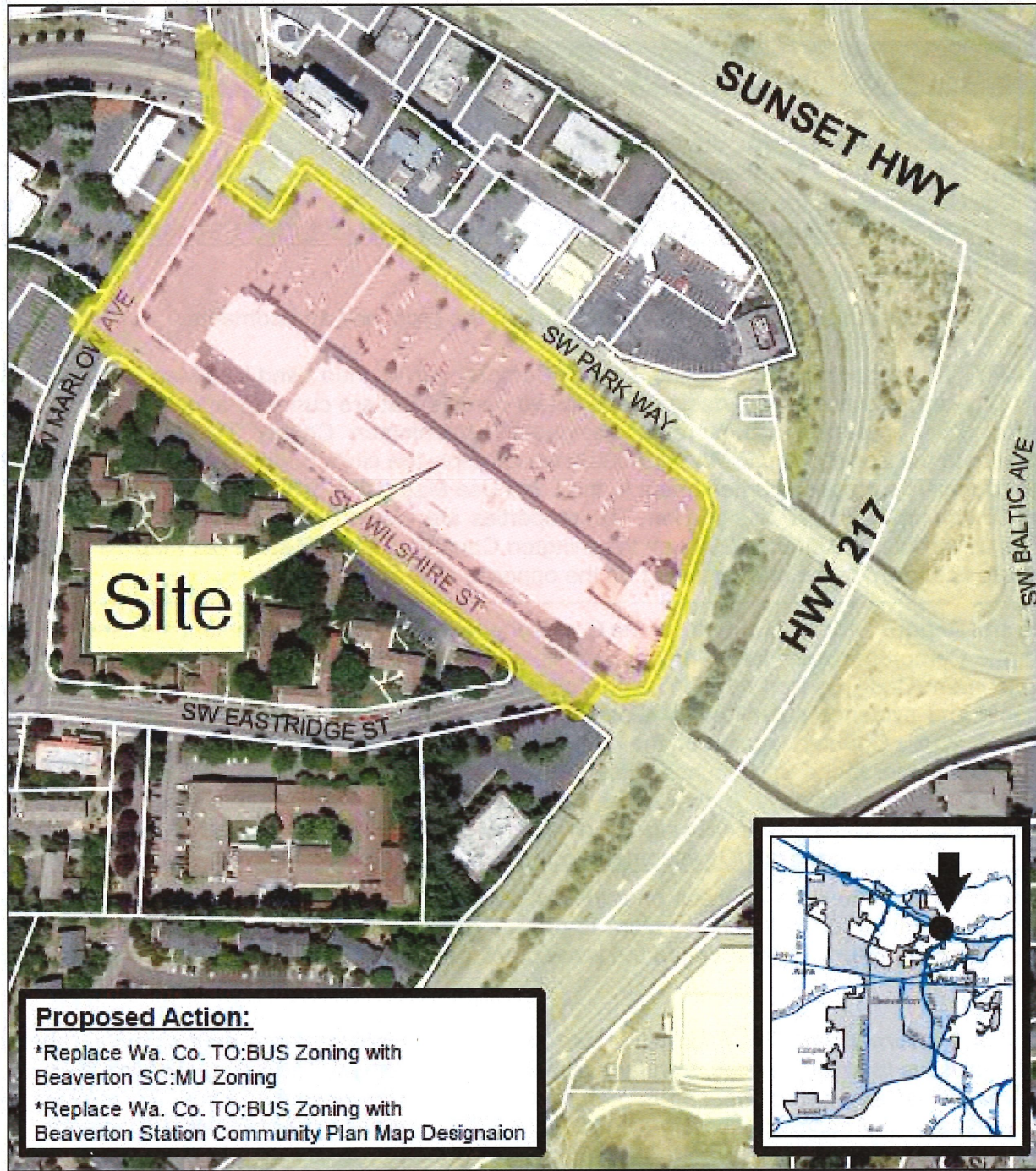

**Proposed Action:**

- \*Replace Wa. Co. TO:BUS Zoning with Beaverton SC:MU Zoning
- \*Replace Wa. Co. TO:BUS Zoning with Beaverton Station Community Plan Map Designaion

|   |  |  |
|---|--|--|
|  | <b>CPA2019-0002 / ZMA2019-0003</b><br><b>Annexation Related Plan and Zone Amendments</b> | 3/6/19  |
|   | COMMUNITY DEVELOPMENT DEPARTMENT<br>Planning Division                                    | Tax Lots:<br>1S102CC02800<br>1S102CC02800  |